Official Zoning Map of

Richmond Hill, GA
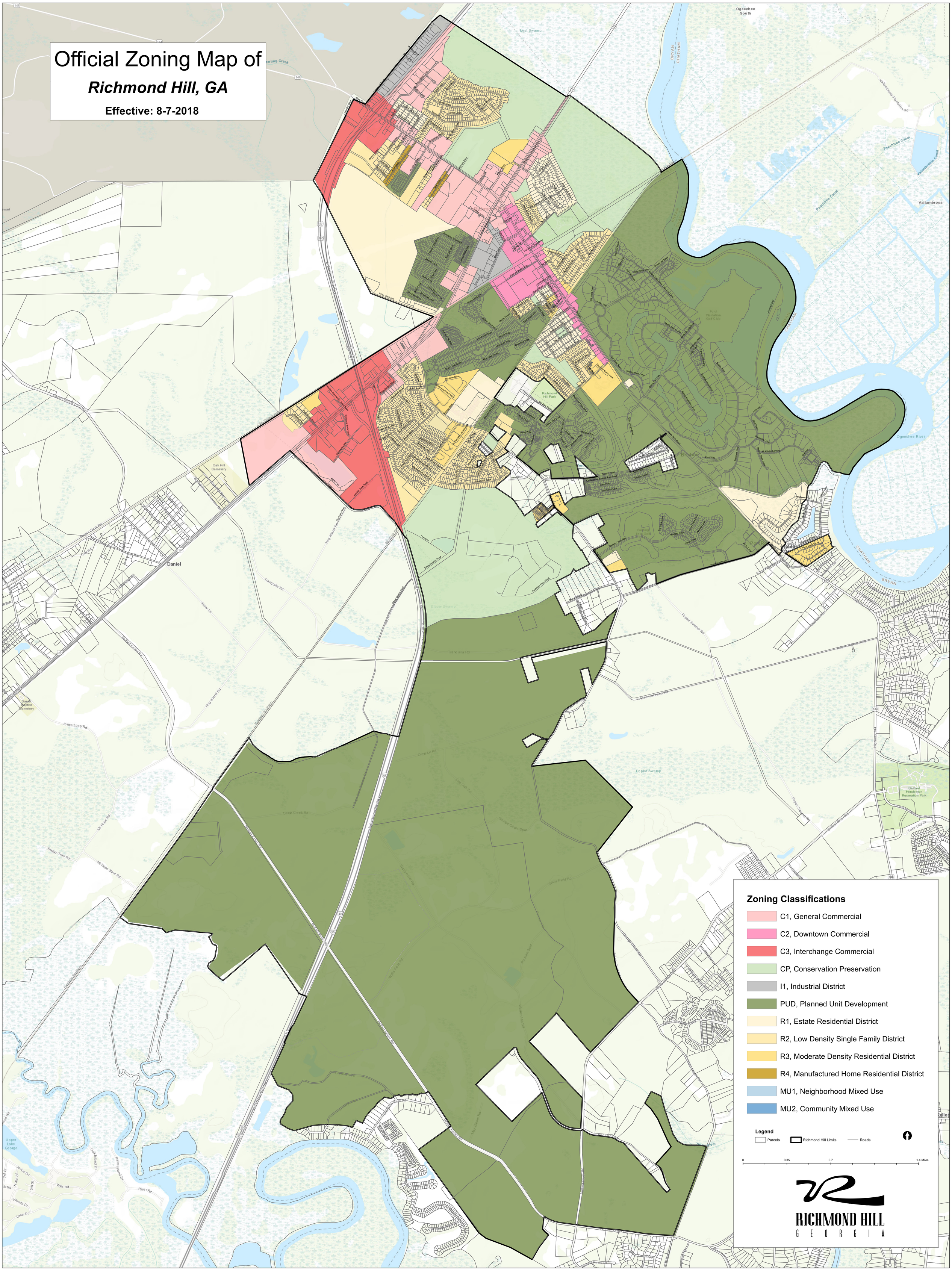
Effective: 8-7-2018